



APEX ARCHITECTURAL SERVICES, LLC

1030 WILLIAMS AVE.
NATCHITOCHE, LA 71457-5200

(318) 581-3237

www.apexofla.com

THIS DRAWING IS AN INSTRUMENT OF SERVICE. IT IS & SHALL REMAIN THE PROPERTY OF THE ARCHITECT & SHALL NOT BE REPRODUCED, PUBLISHED, OR USED IN ANY MANNER WITHOUT THE PERMISSION OF THE ARCHITECT.

COPYRIGHT 2015 APEX

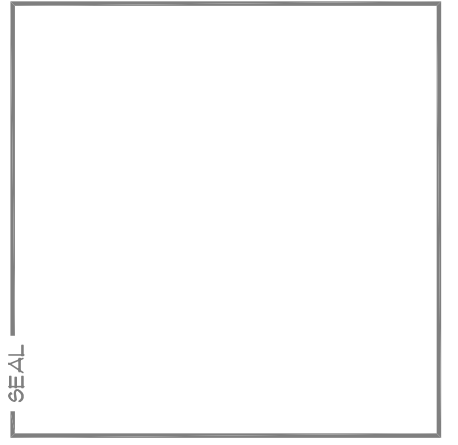

SEAL

RENOVATIONS & ADDITIONS TO THE RICHMOND RESIDENCE

916 WASHINGTON STREET
NATCHITOCHE, LA 71457

PROJ. NAME

REVISIONS

PROJ. NO. 15002
DATE FEBRUARY 20, 2015

TITLE PROPOSED FRONT ELEVATION

SHEET SD-01.1

EXISTING ASPHALT SHINGLE ROOF TO REMAIN

EXISTING BRICK CHIMNEY TO REMAIN

NO WORK TO THIS PORTION OF THE HOUSE

ENCLOSE ONE BAY OF PORCH. FINISH EXTERIOR WITH PAINTED WOOD PANELS AND TRIM.

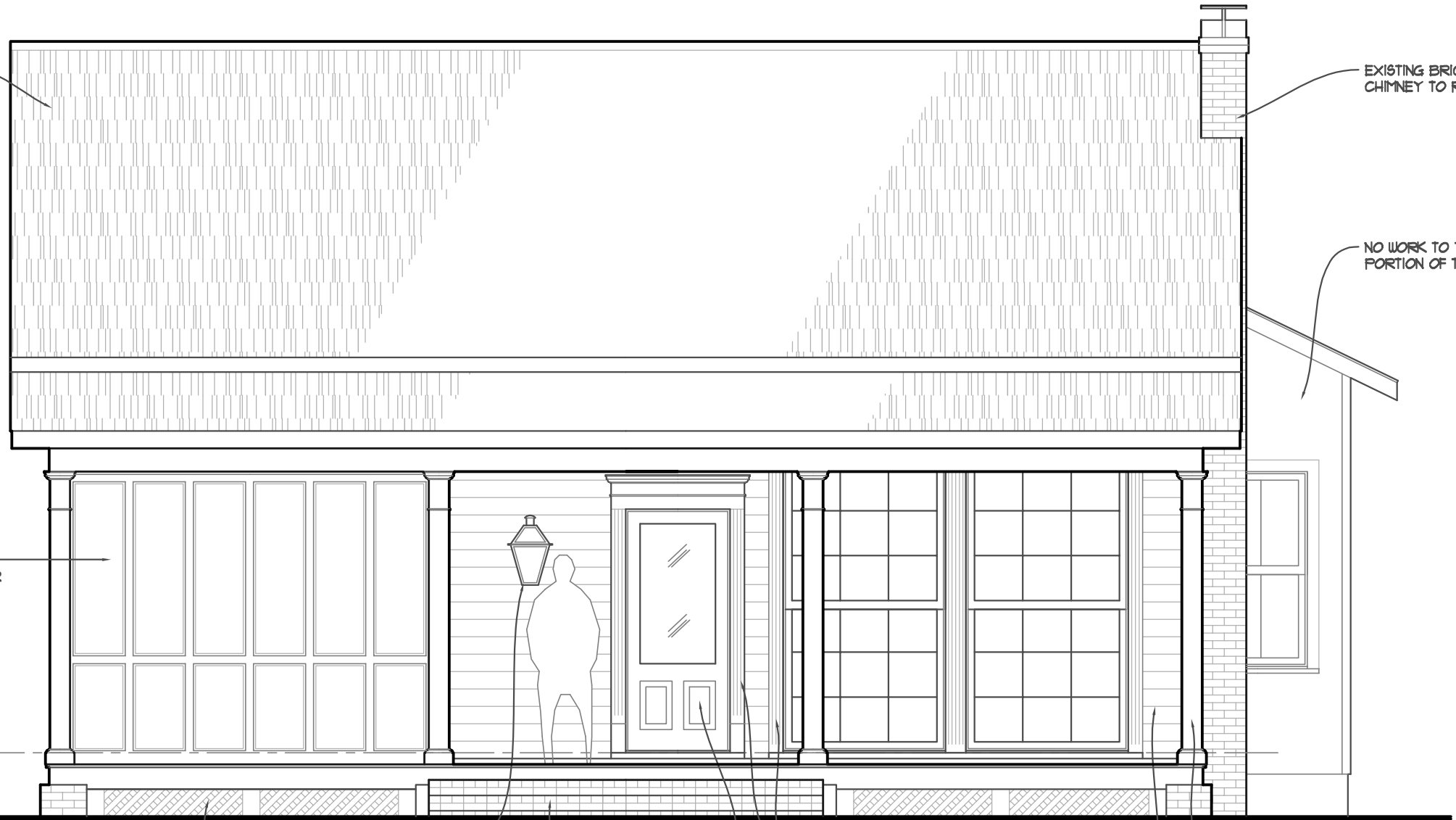

EXISTING PAINTED WOOD LATTICE TO REMAIN

NEW GAS LANTERN ON WALL BRACKET

NEW BRICK STEPS

NEW HALF-GLASS WOOD DOOR WITH RAISED PANELS

ENHANCE APPEARANCE OF DOOR & WINDOW OPENINGS WITH FLUTED TRIM AT JAMBS AND CROWN MOULDING AT HEAD

EXISTING PAINTED WOOD SHIPLAP SIDING TO REMAIN

WIDEN COLUMNS TO 1" SQ. ENHANCE APPEARANCE WITH WOOD MOULDINGS AT CAPITAL AND BASE.

PROPOSED FRONT ELEVATION



1/4" = 1'-0"

